

UTAH DEPARTMENT OF TRANSPORTATION

SHEET
NO.
RW-1

U.S. Standard Units
(Inch-Pound Units)
ALL UNITS IN FEET UNLESS
OTHERWISE NOTED

PLANS OF PROPOSED PROJECT FEDERAL AID PROJECT F-3432(2)1 PIN: 6564 400 NORTH; I-15 NORTHBOUND RAMPS TO 1200 WEST BITUMINOUS PAVEMENT, RECONSTRUCTION

WEBER COUNTY
LENGTH 0.938 MILES
RIGHT-OF-WAY PLAN

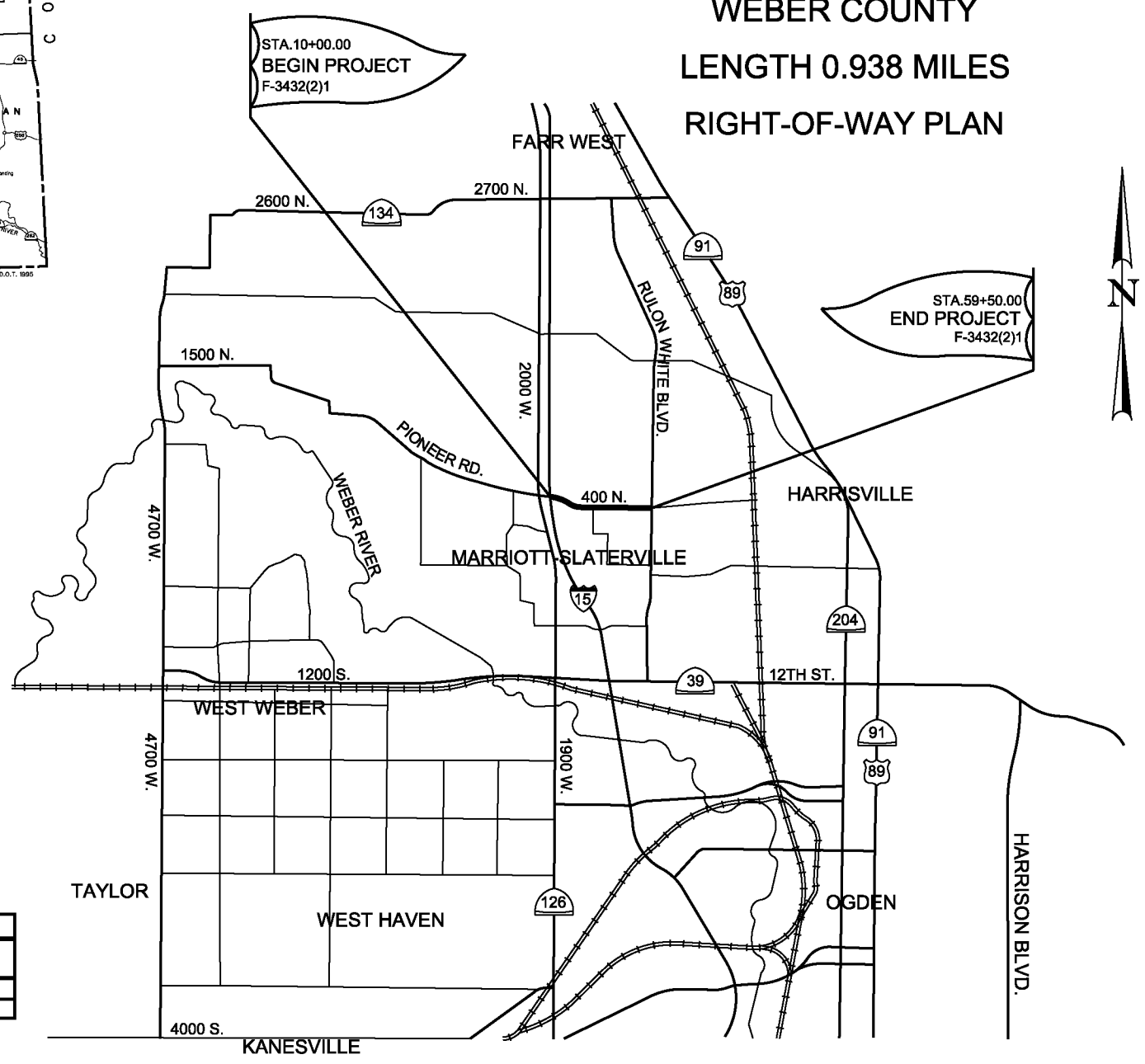
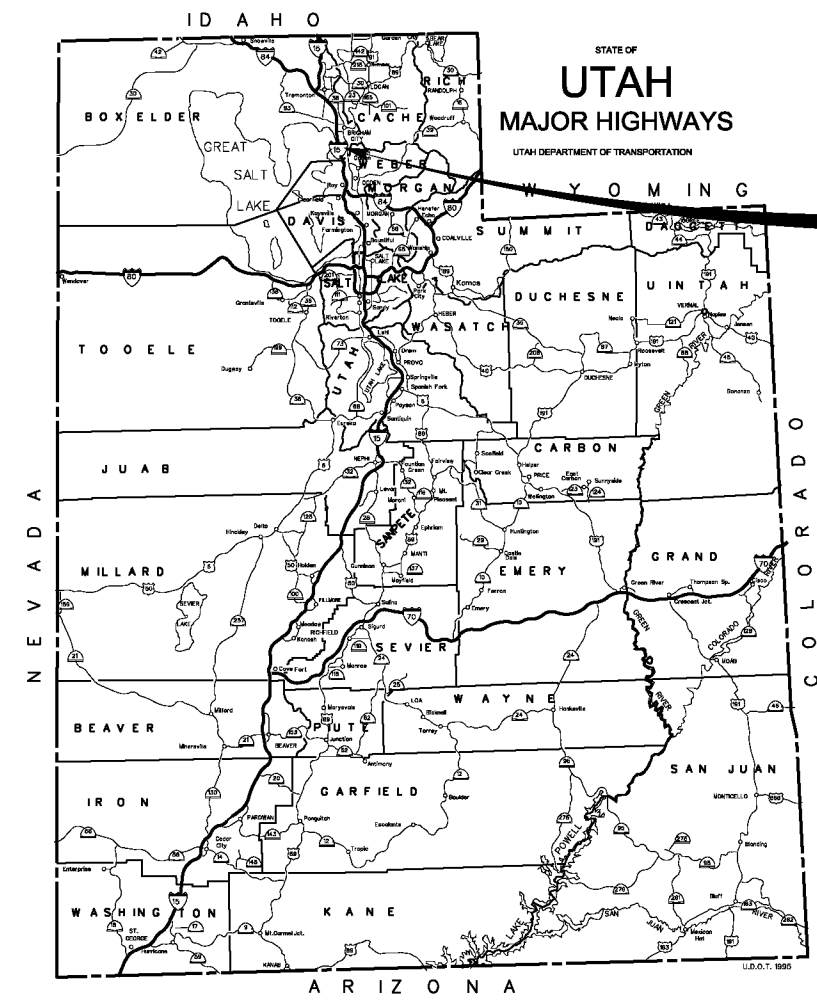

INDEX TO RIGHT-OF-WAY DRAWINGS

SHEET NUMBER	NUMBER OF SHEETS	SHEET DESCRIPTION
RW-1	1	RIGHT-OF-WAY TITLE SHEET
RW-2 TO RW-7	1	RIGHT-OF-WAY

DGN File: \\lozan\public\Projects\Sub\Marriott\Slaterville\67-09-017_Marriott_Slaterville-400_North\6564_01_Sheet_Files\Right_of_Way\6564_RW-1.dgn 07-OCT-2009

MARRIOTT-SLATERVILLE, UTAH

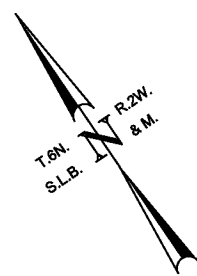

NW ¼ SW ¼ SECTION 12

NW ¼ SE ¼ SECTION 11

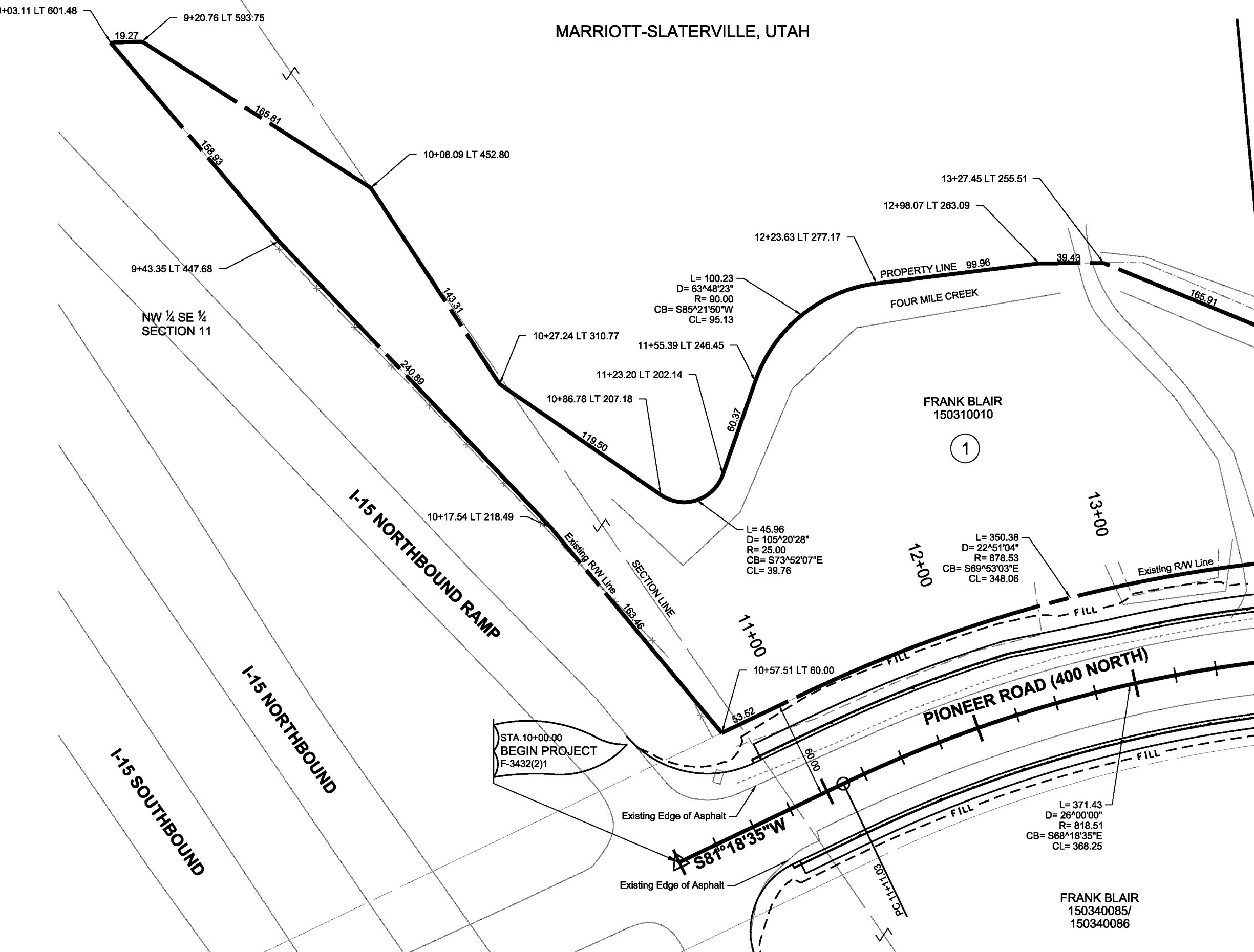

STA.10+00.00
BEGIN PROJECT
F-3432(2)1

PARCEL NO.	OWNER	NET AC.	NET SQ. FEET	EXIST. R/W IN DEED	OWNERSHIP ACRES	REMAINING ACRES	
						(LEFT)	(RIGHT)
1	Frank Blair Family LTD Partnership	2.309	100,566	0	59.06	55.339	NONE

UTAH DEPARTMENT OF TRANSPORTATION
RIGHT OF WAY DESIGN

APPROVED _____ DATE _____

PROFESSIONAL ENGINEER _____

PROJECT: 400 NORTH; I-15 NORTHBOUND RAMPS TO 1200 WEST
PROJECT NUMBER: F-3432(2)1
PIN: 6564

RIGHT-OF-WAY

REVISIONS

NO.	DATE	APPROVED BY	REVISIONS
1	09/09	JCP	REVISION TO PARCEL 1

SHEET NO. **RW-2**

1" = 60'

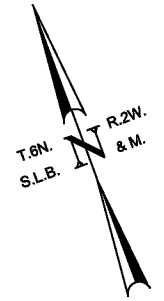

NW 1/4 SW 1/4 SECTION 12

MARRIOTT-SLATERVILLE, UTAH

DETENTION SITE

FRANK BLAIR
150310010

TOADS LLC
150310009

PIONEER ROAD (400 NORTH)

400 NORTH

FRANK BLAIR
150340085/
150340086

ROBERT
GROOTEGOED
150340041

RICHARD EVANS &
DORIS CHILD
150340054

RICHARD EVANS &
DORIS CHILD
150340067

PARCEL NO.	OWNER	NET AC.	NET SQ. FEET	EXIST. R/W IN DEED	OWNERSHIP ACRES	REMAINING ACRES	
						(LEFT)	(RIGHT)
1	Frank Blair Family LTD Partnership	2.309	100,566	0	59.06	55.339	NONE
1B	Frank Blair Family LTD Partnership	1.412	61,522			SEE PARCEL NO. 1	
2:P	Robert Grootegoed					PERMIT TO ENTER AND RECONSTRUCT	
3:P	Richard Evans & Doris Child					PERMIT TO ENTER AND RECONSTRUCT	
4:P	Richard Evans & Doris Child					PERMIT TO ENTER AND RECONSTRUCT	

REVISIONS

UTAH DEPARTMENT OF TRANSPORTATION
RIGHT OF WAY DESIGN

400 NORTH; I-15
NORTHBOUND RAMPS TO 1200 WEST

PROJECT NUMBER

SHEET NO. RW-3

DRAWN BY
QC CHECKED BY

SRP
JCP
DATE

APPROVED

PROFESSIONAL ENGINEER
DATE

RIGHT-OF-WAY

REVISIONS

REVISION TO PARCEL 1 & 1B

REMARKS

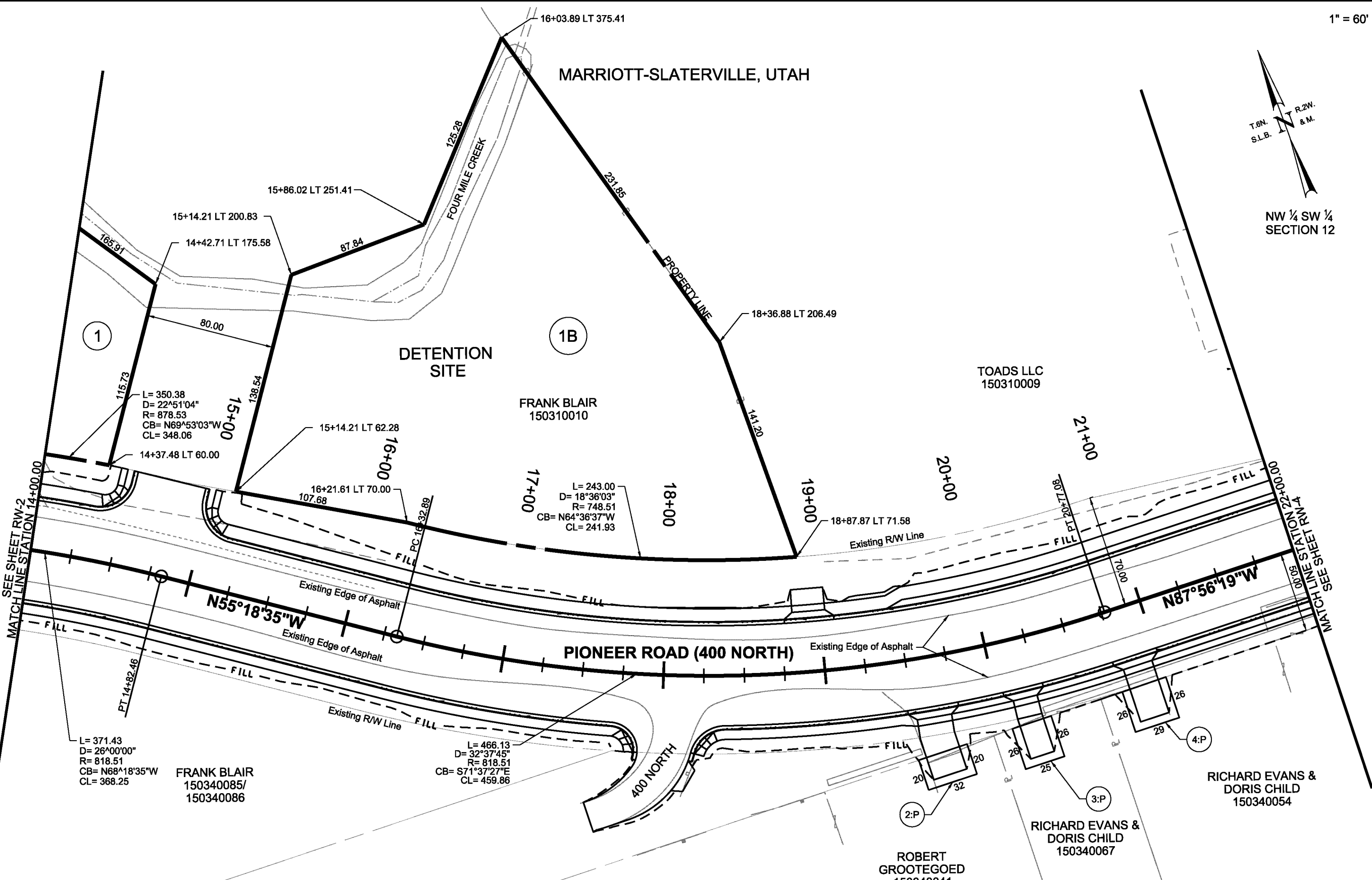

MARRIOTT-SLATERVILLE, UTAH

1" = 60'

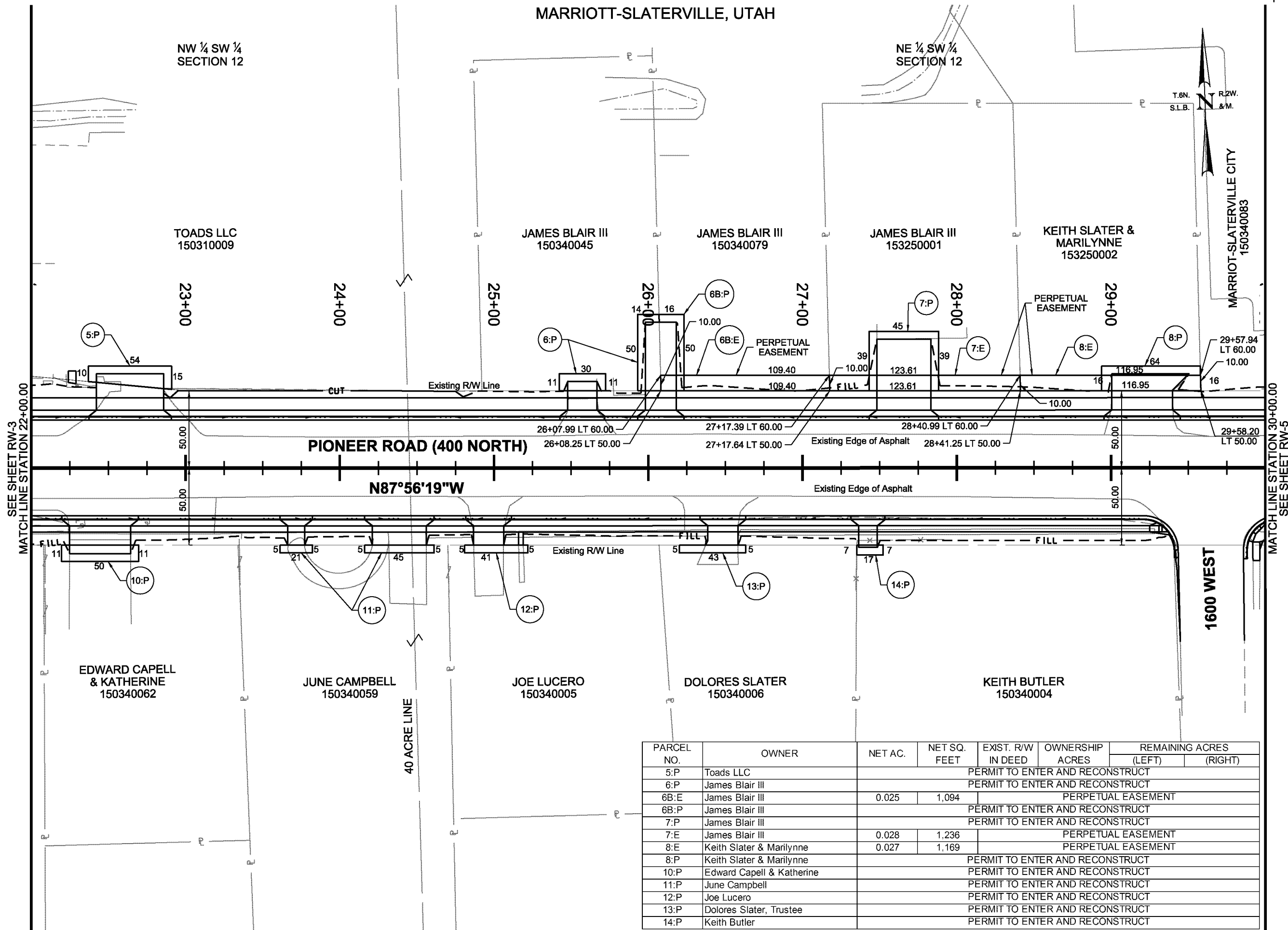

PARCEL NO.	OWNER	NET AC.	NET SQ. FEET	EXIST. R/W IN DEED	OWNERSHIP ACRES	REMAINING ACRES (LEFT) (RIGHT)	
5:P	Toads LLC					PERMIT TO ENTER AND RECONSTRUCT	
6:P	James Blair III					PERMIT TO ENTER AND RECONSTRUCT	
6B:E	James Blair III	0.025	1,094			PERPETUAL EASEMENT	
6B:P	James Blair III					PERMIT TO ENTER AND RECONSTRUCT	
7:P	James Blair III					PERMIT TO ENTER AND RECONSTRUCT	
7:E	James Blair III	0.028	1,236			PERPETUAL EASEMENT	
8:E	Keith Slater & Marilynne	0.027	1,169			PERPETUAL EASEMENT	
8:P	Keith Slater & Marilynne					PERMIT TO ENTER AND RECONSTRUCT	
10:P	Edward Capell & Katherine					PERMIT TO ENTER AND RECONSTRUCT	
11:P	June Campbell					PERMIT TO ENTER AND RECONSTRUCT	
12:P	Joe Lucero					PERMIT TO ENTER AND RECONSTRUCT	
13:P	Dolores Slater, Trustee					PERMIT TO ENTER AND RECONSTRUCT	
14:P	Keith Butler					PERMIT TO ENTER AND RECONSTRUCT	

UTAH DEPARTMENT OF TRANSPORTATION
RIGHT OF WAY DESIGN

400 NORTH; I-15
NORTHBOUND RAMPS TO 1200 WEST

PROJECT NUMBER: F-3432(2)1

PROJECT PIN: 6564

RIGHT-OF-WAY

APPROVED: _____ DATE: _____

PROFESSIONAL ENGINEER

DRAWN BY: _____ JCP
QC CHECKED BY: _____ JCP

REVISIONS:

NO.	DATE	APPROVED BY	SHEET NO.	CHANGE ONLY	REMARKS
1	09/09	JCP			

SHEET NO. **RW-4**

MARRIOTT-SLATERVILLE, UTAH

NE 1/4 SW 1/4 SECTION 12

1" = 60'

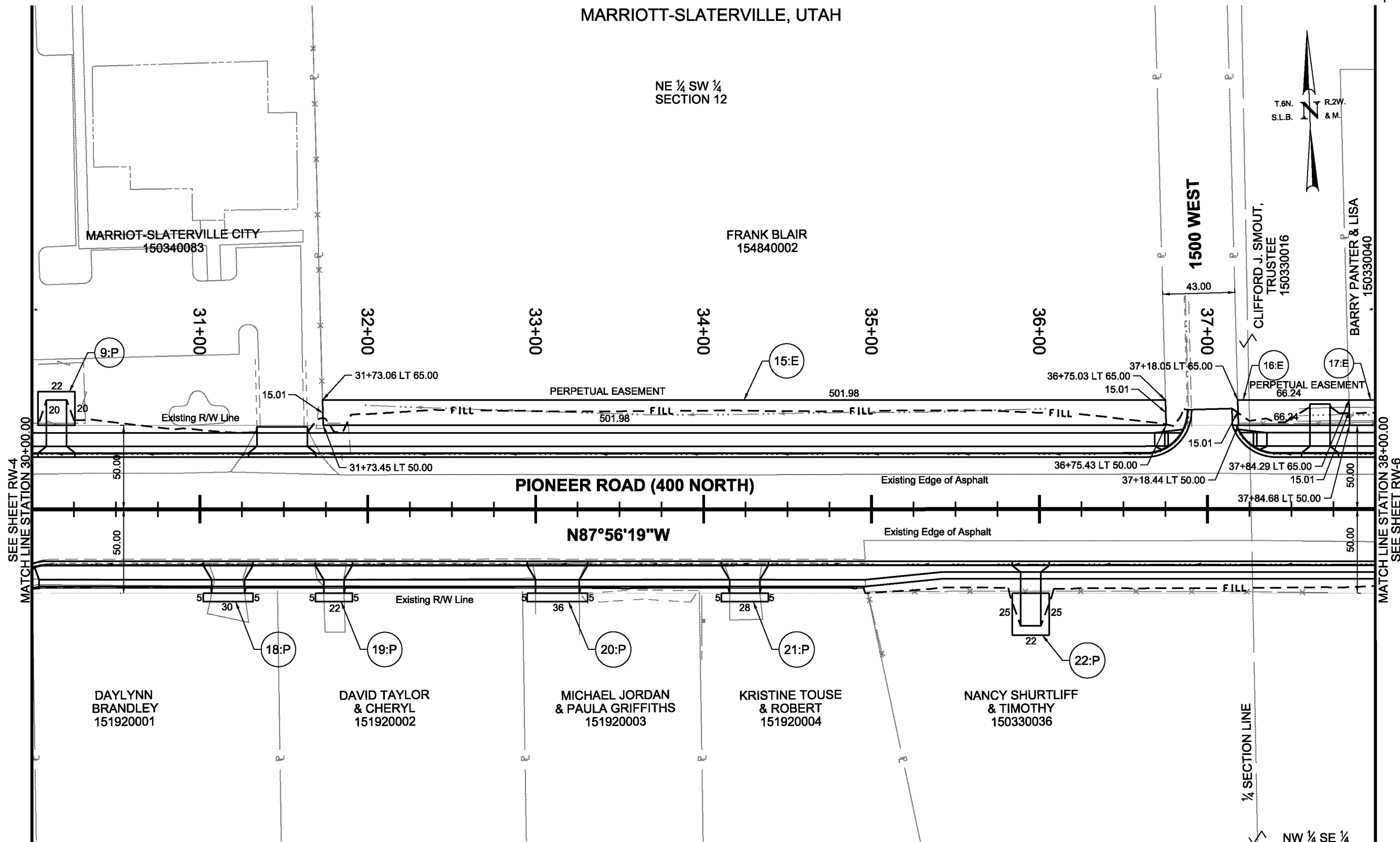

PARCEL NO.	OWNER	NET AC.	NET SQ. FEET	EXIST. R/W IN DEED	OWNERSHIP ACRES	REMAINING ACRES	
						(LEFT)	(RIGHT)
9:P	Marriott-Slaterville City & Central Weber Sewer (Easement)					PERMIT TO ENTER AND RECONSTRUCT	
15:E	Frank Blair	0.173	7,532			PERPETUAL EASEMENT	
16:E	Clifford J. Smout Trust	0.023	994			PERPETUAL EASEMENT	
17:E	Barry Panter & Lisa	0.066	2,887			PERPETUAL EASEMENT	
18:P	Daylynn Brandley					PERMIT TO ENTER AND RECONSTRUCT	
19:P	David Taylor & Cheryl					PERMIT TO ENTER AND RECONSTRUCT	
20:P	Michael Jordan & Paula Griffiths					PERMIT TO ENTER AND RECONSTRUCT	
21:P	Kristine Touse & Robert					PERMIT TO ENTER AND RECONSTRUCT	
22:P	Nancy Shurtliff & Timothy					PERMIT TO ENTER AND RECONSTRUCT	

REVISIONS			
NO.	DATE	APPROVED BY	REMARKS
1	09/09	JCP	SHEET NO. CHANGE ONLY

UTAH DEPARTMENT OF TRANSPORTATION		SRP
RIGHT OF WAY DESIGN		JCP
DRAWN BY	QC CHECKED BY	DATE
APPROVED	PROFESSIONAL ENGINEER	DATE

PROJECT	400 NORTH; I-15
PROJECT NUMBER	NORTHBOUND RAMPS TO 1200 WEST
	F-3432(2)1
	6564
	PIN
	RIGHT-OF-WAY
SHEET NO.	RW-5

MARRIOTT-SLATERVILLE, UTAH

1" = 60'

NW 1/4 SE 1/4 SECTION 12

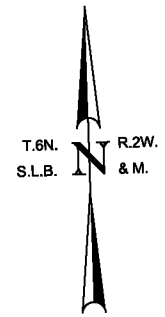

BARRY PANTER & LISA
150330040

MYRNA MEYERHOFFER
150330015

TERESA CHRISTOPHER
150330038

LINDA MEYERHOFFER
150330048

U.S.A.
150330004
(WEBER BASIN WATER
CONSERVANCY DISTRICT)

KATHY HITT &
SHERI LYNN HUNT
150330003

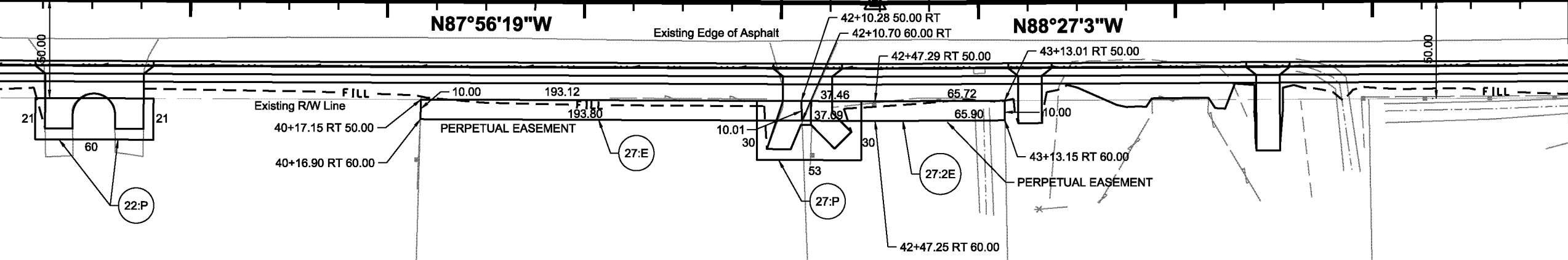
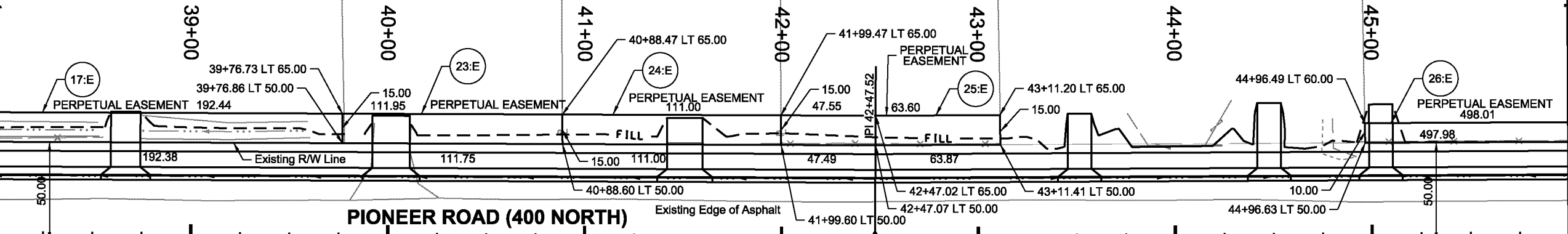

NANCY SHURLIFF
& TIMOTHY
150330036

RAYMOND &
MARY JENSEN
150330039

RAYMOND &
MARY JENSEN
150330035

U.S.A.
150330010
(WEBER BASIN WATER
CONSERVANCY DISTRICT)

GOLDEN SPIKE
L.C. EQUINE
150330009

PARCEL NO.	OWNER	NET AC.	NET SQ. FEET	EXIST. R/W IN DEED	OWNERSHIP ACRES	REMAINING ACRES	
						(LEFT)	(RIGHT)
17:E	Barry Panter & Lisa	0.066	2,887		PERPETUAL EASEMENT		
22:P	Nancy Shurtliff & Timothy				PERMIT TO ENTER AND RECONSTRUCT		
23:E	Myrna Meyerhoffer Trust	0.039	1,678		PERPETUAL EASEMENT		
24:E	Teresa Christopher	0.038	1,665		PERPETUAL EASEMENT		
25:E	Linda Meyerhoffer	0.038	1,669		PERPETUAL EASEMENT		
26:E	Kathy Hitt & Sheri Lynn Hunt	0.114	4,979		PERPETUAL EASEMENT		
27:E	Raymond & Mary Jensen	0.044	1,934		PERPETUAL EASEMENT		
27:P	Raymond & Mary Jensen				PERMIT TO ENTER AND RECONSTRUCT		
27:2E	Raymond & Mary Jensen	0.024	1,031		PERPETUAL EASEMENT		

REVISIONS

NO.	DATE	APPROVED BY	REMARKS
1	09/09	SRP	SHEET NO. CHANGE ONLY

UTAH DEPARTMENT OF TRANSPORTATION
RIGHT OF WAY DESIGN

400 NORTH; I-15
NORTHBOUND RAMPS TO 1200 WEST

PROJECT NUMBER: F-3432(2)1

PROJECT PIN: 6564

RIGHT-OF-WAY

APPROVED: _____

PROFESSIONAL ENGINEER: _____

DATE: _____

DRAWN BY: _____

QC CHECKED BY: _____

SRP

JCP

DATE

DATE

SHEET NO. RW-6

MARRIOTT-SLATERVILLE, UTAH

1" = 60'

NE ¼ SW ¼ SECTION 12

NE ¼ SE ¼ SECTION 12

KATHY HITT & SHERI LYNN HUNT
150330003

MELVIN H. MEYERHOFFER & JOAN E. MEYERHOFFER
15-033-0052

MELVIN MEYERHOFFER
150330018

T.6N. S.L.B. R.2W. & M.



STA. 59+50.00
END PROJECT
F-3432(2)1

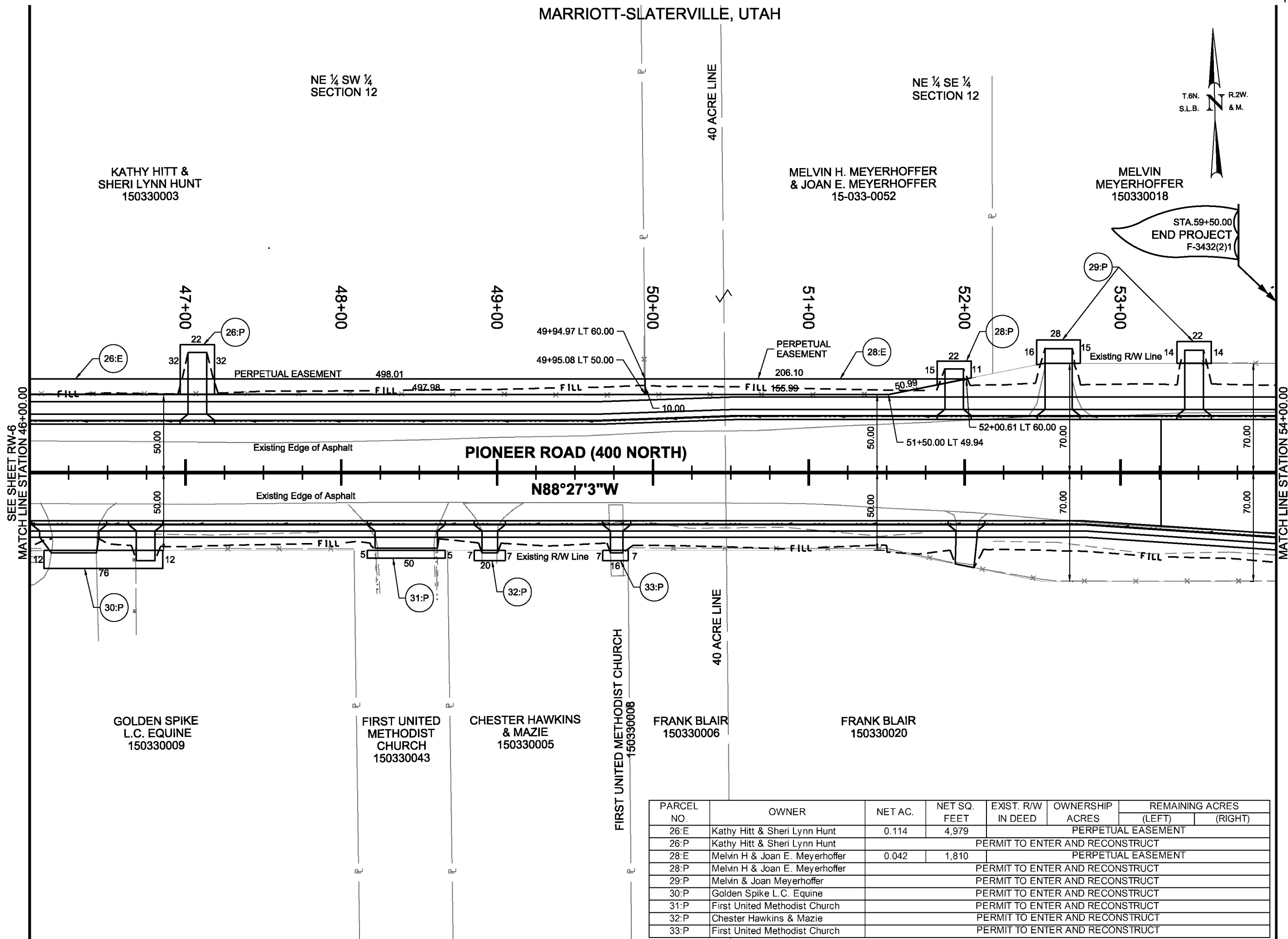

SEE SHEET RW-6
MATCH LINE STATION 46+00.00

MATCH LINE STATION 54+00.00

PIONEER ROAD (400 NORTH)
N88°27'3"W

REVISIONS			
NO.	DATE	APPROVED BY	REMARKS
2	11/09	JCP	Updated Ownership Information for Parcel 28:E & 28:ZE
1	09/09	JCP	SHEET NO. CHANGE ONLY

DRAWN BY		SRP
QC CHECKED BY		JCP
DATE		
APPROVED		
PROFESSIONAL ENGINEER		

400 NORTH; I-15	
NORTHBOUND RAMPS TO 1200 WEST	
F-3432(2)1	6564
RIGHT-OF-WAY	

PROJECT NUMBER	F-3432(2)1
SHEET NO.	RW-7

PARCEL NO.	OWNER	NET AC.	NET SQ. FEET	EXIST. R/W IN DEED	OWNERSHIP ACRES	REMAINING ACRES (LEFT) (RIGHT)	
26:E	Kathy Hitt & Sheri Lynn Hunt	0.114	4,979		PERPETUAL EASEMENT		
26:P	Kathy Hitt & Sheri Lynn Hunt				PERMIT TO ENTER AND RECONSTRUCT		
28:E	Melvin H & Joan E. Meyerhoffer	0.042	1,810		PERPETUAL EASEMENT		
28:P	Melvin H & Joan E. Meyerhoffer				PERMIT TO ENTER AND RECONSTRUCT		
29:P	Melvin & Joan Meyerhoffer				PERMIT TO ENTER AND RECONSTRUCT		
30:P	Golden Spike L.C. Equine				PERMIT TO ENTER AND RECONSTRUCT		
31:P	First United Methodist Church				PERMIT TO ENTER AND RECONSTRUCT		
32:P	Chester Hawkins & Mazie				PERMIT TO ENTER AND RECONSTRUCT		
33:P	First United Methodist Church				PERMIT TO ENTER AND RECONSTRUCT		